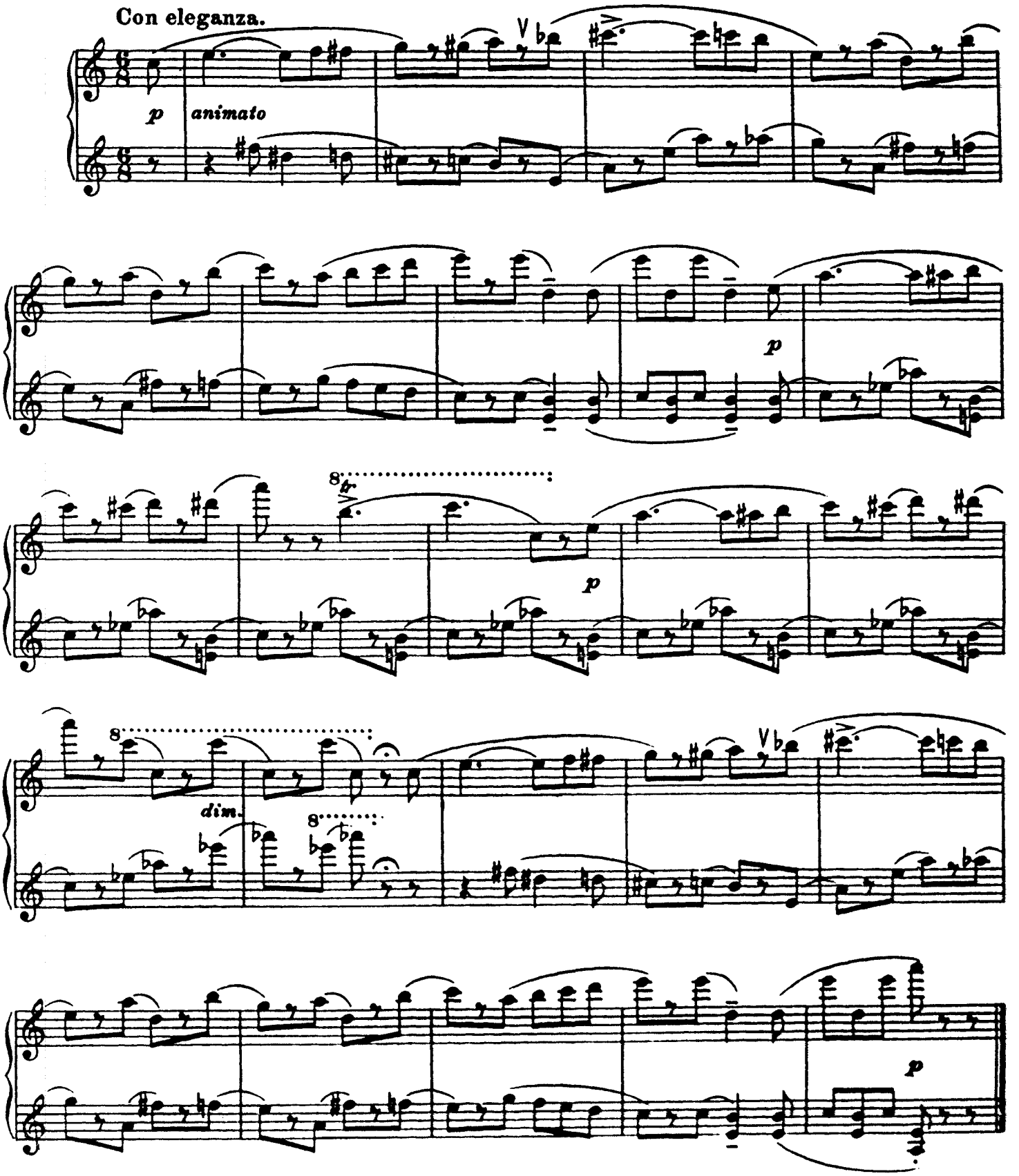#6 from Fugitive Visions, Op.22
by Sergei Prokofiev
courtesy of The Sheet Music Archive
http://www.sheetmusicarchive.com